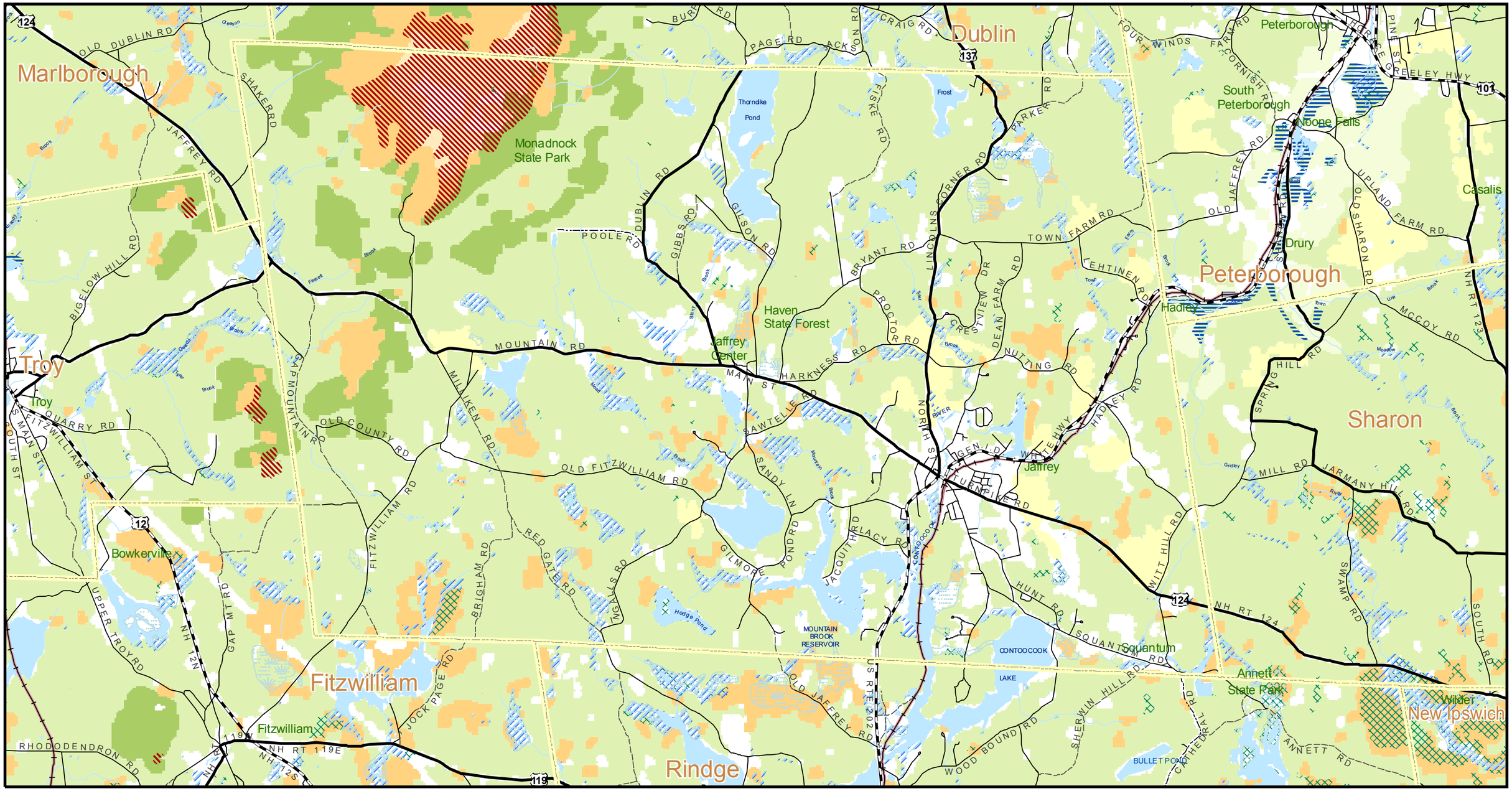

Mater Plan Update 2005
Town of Jaffrey, NH

Habitats

(NH Fish & Game Department Wildlife Action Plan)

N

Scale 1:52,000

0 0.35 0.7 1.4 Miles

Significant Wildlife Habitats (NH Fish & Game Department)

- Floodplain
- Marsh
- Peatland
- Ridge and Talus Slope
- High Elevation Spruce Fir
- Lowland Spruce Fir
- Appalachian Oak Pine
- Hemlock Hardwood Pine
- Northern Hardwood Conifer
- Grassland
- Developed or Other

- Municipal Boundaries
- Streams
- Waterbodies
- Wetlands
- Rail Trail

DOT Road Classes

- Class I
- Class II
- Class V
- Class VI

November 2006

Y: Projects2005\Jaffrey\Master Plan\MAPS\Wildlife

Project for not site specific work